

# Patient report

Bio-Rad                      DATE: 06/18/2019  
D-10                         TIME: 03:55 PM  
S/N: #DJ4I016123        Software version: 4.20-2  
Sample ID:                 10599384  
Injection date             06/18/2019 03:50 PM  
Injection #: 20             Method: HbA1c  
Rack #: ---                 Rack position: 7

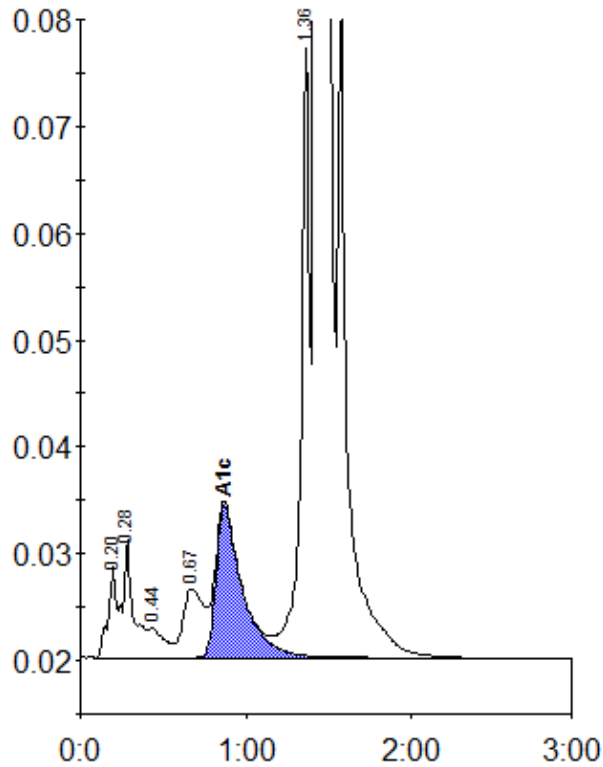

Peak table - ID: 10599384

Peak	R.time	Height	Area	Area %
A1a	0.20	8530	28807	0.8
A1b	0.28	11150	50911	1.3
F	0.44	2760	18092	0.5
LA1c/CHb-1	0.67	6417	56393	1.5
A1c	0.87	14225	156420	5.7
P3	1.36	57202	206254	5.5
A0	1.42	957984	3260320	86.3
Total Area:		3777197		

Concentration:	%
A1c	5.7